Water Music No. 1, Horn Suite in F, HWV.348

11. Alla Hornpipe
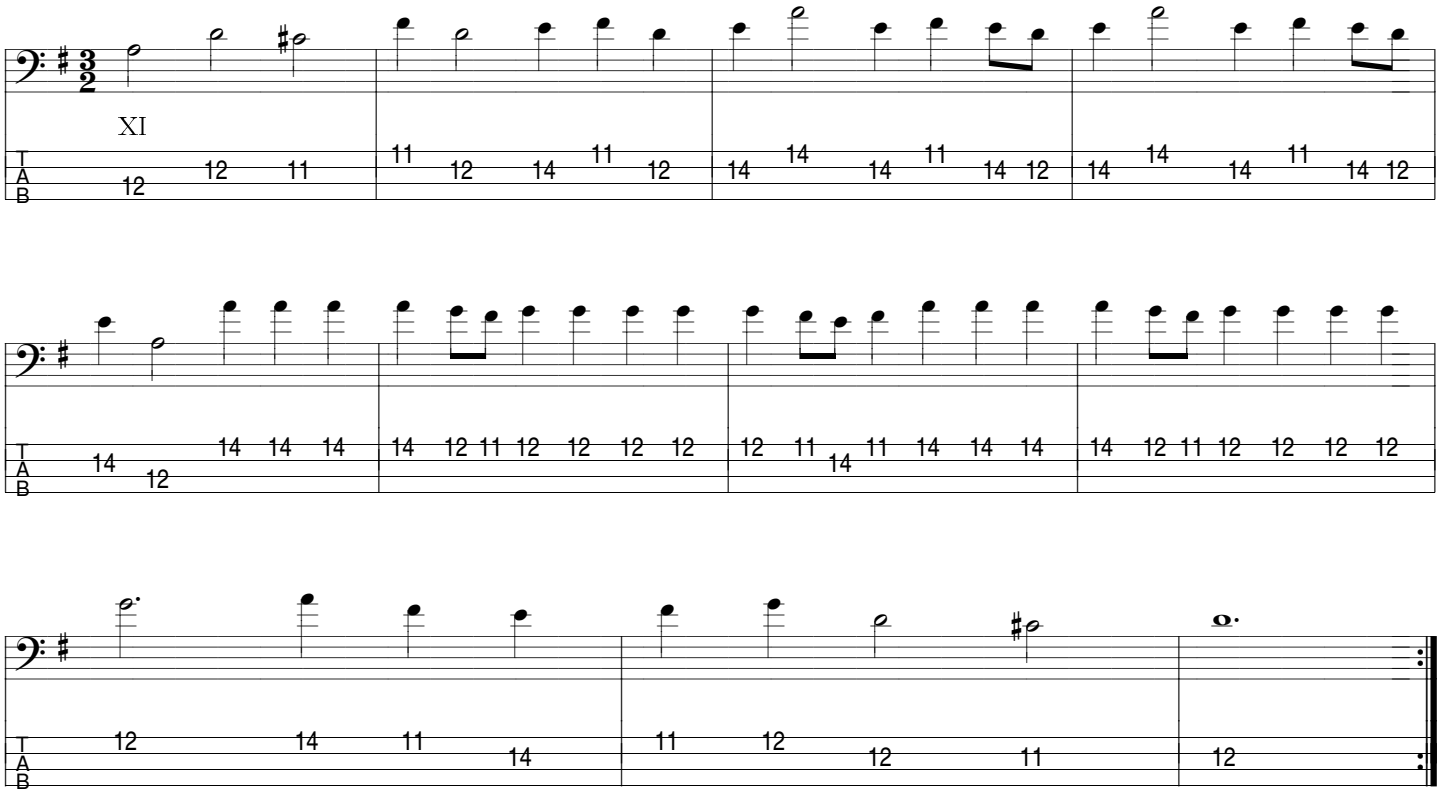
George Frideric Handel