# Here Comes My Girl

bass line as recorded by Ron Blair

**Tom Petty and the Heartbreakers**

from the 1979 album 'Damn the Torpedoes'

Written by Tom Petty and Mike Campbell

Standard tuning

♩ = 105

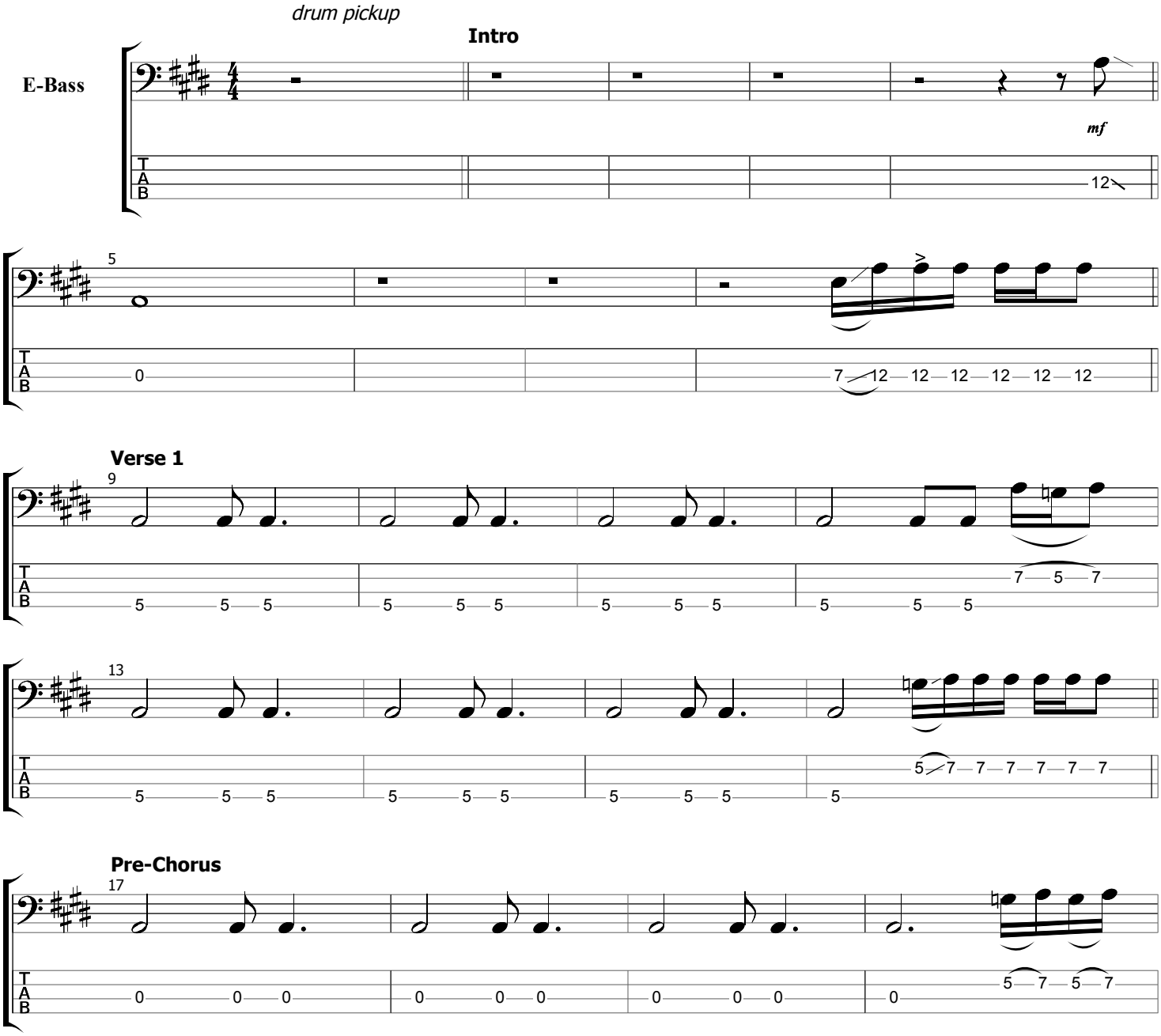


©2017 www.PlayBassLines.com