

# Diminished 7th Arpeggio Fingerings for Sequence Two

Form A

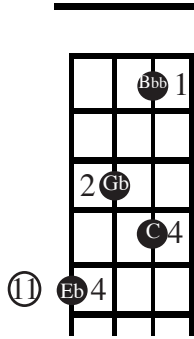

Form B

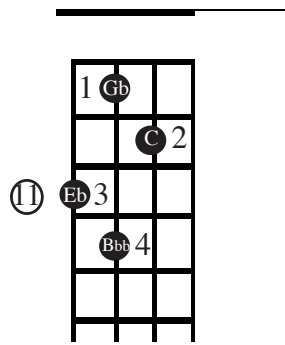

Form C

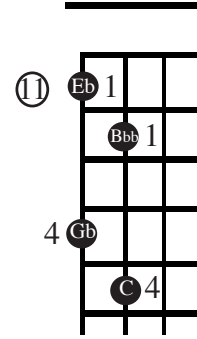

Form A

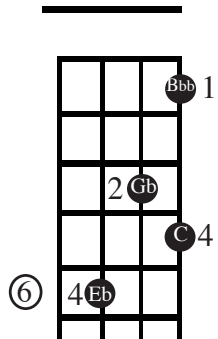

Form B

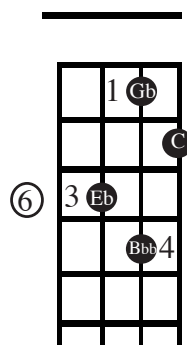

Form C

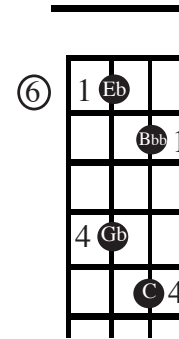

Form A

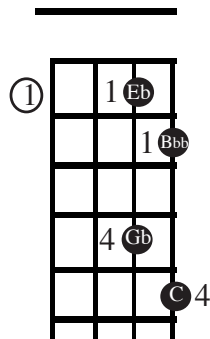

# Diminished 7th Chords 1st Inversion Sequence 2

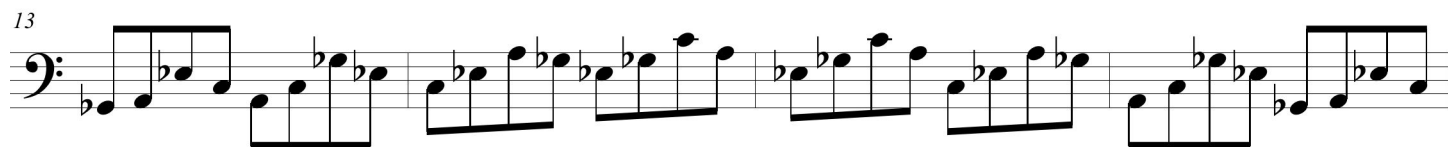
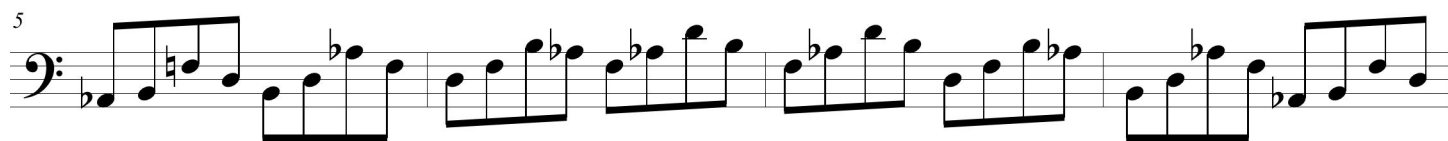

Diminished 7th Chords 1st Inversion  
Sequence 2

33

37

41

45
